

MAR 23 1916

# ATTESTATION PAPER.

No. 724138

Folio.

## CANADIAN OVER-SEAS EXPEDITIONARY FORCE.

**ORIGINAL**

### QUESTIONS TO BE PUT BEFORE ATTESTATION.

(ANSWERS.)

1. What is your surname?..... *Lee*
- 1a. What are your Christian names?..... *William George*
- 1b. What is your present address?..... *RR #2 Woodville Ont*
2. In what Town, Township or Parish, and in what Country were you born?..... *Guilford Twp York Co Ont*
3. What is the name of your next-of-kin?..... *Mrs Mary Louise Lee*
4. What is the address of your next-of-kin?..... *RR #2 Woodville Ont*
- 4a. What is the relationship of your next-of-kin?..... *Wife*
5. What is the date of your birth?..... *August 6<sup>th</sup> 1889*
6. What is your Trade or Calling?..... *Carpenter*
7. Are you married?..... *Yes*
8. Are you willing to be vaccinated or re-vaccinated and inoculated?..... *Yes*
9. Do you now belong to the Active Militia?..... *Yes*
10. Have you ever served in any Military Force?.. *40 Regt 3 years*  
If so, state particulars of former Service.
11. Do you understand the nature and terms of your engagement?..... *Yes*
12. Are you willing to be attested to serve in the } *Yes*  
CANADIAN OVER-SEAS EXPEDITIONARY FORCE? }

### DECLARATION TO BE MADE BY MAN ON ATTESTATION.

I, *William George Lee*, do solemnly declare that the above are answers made by me to the above questions and that they are true, and that I am willing to fulfil the engagements by me now made, and I hereby engage and agree to serve in the Canadian Over-Seas Expeditionary Force, and to be attached to any arm of the service therein, for the term of one year, or during the war now existing between Great Britain and Germany should that war last longer than one year, and for six months after the termination of that war provided His Majesty should so long require my services, or until legally discharged.

*William George Lee* (Signature of Recruit)

Date *MAR 23 1916* 1916. *W. Hall* (Signature of Witness)

### OATH TO BE TAKEN BY MAN ON ATTESTATION.

I, *William George Lee*, do make Oath, that I will be faithful and bear true Allegiance to His Majesty King George the Fifth, His Heirs and Successors, and that I will as in duty bound honestly and faithfully defend His Majesty, His Heirs and Successors, in Person, Crown and Dignity, against all enemies, and will observe and obey all orders of His Majesty, His Heirs and Successors, and of all the Generals and Officers set over me. So help me God.

*William George Lee* (Signature of Recruit)

Date *MAR 23 1916* 1916. *W. Hall* (Signature of Witness)

### CERTIFICATE OF MAGISTRATE.

The Recruit above-named was cautioned by me that if he made any false answer to any of the above questions he would be liable to be punished as provided in the Army Act.

The above questions were then read to the Recruit in my presence.

I have taken care that he understands each question, and that his answer to each question has been duly entered as replied to, and the said Recruit has made and signed the declaration and taken the oath

before me, at *Woodville Ont* this *23* day of *March* 1916.

*Reuben Thomas* (Signature of Justice)



# Description of William George Lee on Enlistment.

Apparent Age... 26 years ..... months.  
(To be determined according to the instructions given in the Regulations for Army Medical Services.)

Distinctive marks, and marks indicating congenital peculiarities or previous disease.

(Should the Medical Officer be of opinion that the recruit has served before, he will, unless the man acknowledges to any previous service, attach a slip to that effect, for the information of the Approving Officer.)

Height..... 5 ft. 7/4 ins.

Chest measurement. { Girth when fully expanded..... 37 ins.  
 Range of expansion..... 3 1/2 ins.

Complexion..... Dark

Eyes..... Blue

Hair..... Black

Religious denominations. { Church of England.....  
 Presbyterian.....  
 Methodist..... Methodist  
 Baptist or Congregationalist.....  
 Roman Catholic.....  
 Jewish.....  
 Other denominations.....  
(Denomination to be stated.)

*Scar on upper lip  
 on front of left thigh  
 inside of right ankle*

## CERTIFICATE OF MEDICAL EXAMINATION.

I have examined the above-named Recruit and find that he does not present any of the causes of rejection specified in the Regulations for Army Medical Services.

He can see at the required distance with either eye; his heart and lungs are healthy; he has the free use of his joints and limbs, and he declares that he is not subject to fits of any description.

I consider him\* fit for the Canadian Over-Seas Expeditionary Force.

Date..... March 23rd 1916.

Place..... Woodville Ont

*[Signature]*  
 Medical Officer  
 109th Overseas Medical Officer, C. E. F.

\*Insert here "fit" or "unfit."

NOTE.—Should the Medical Officer consider the Recruit unfit, he will fill in the foregoing Certificate only in the case of those who have been attested, and will briefly state below the cause of unfitness:—

## CERTIFICATE OF OFFICER COMMANDING UNIT.

..... William George Lee ..... having been finally approved and inspected by me this day, and his Name, Age, Date of Attestation, and every prescribed particular having been recorded, I certify that I am satisfied with the correctness of this Attestation.

*[Signature]* Lt. Col. (Signature of Officer)  
 O. C. 109th Overseas Battalion, C. E. F.

Date..... MAR 23 1916 ..... 1916



AS 20 11.18

Proceedings of Court of Inquiry or on men reported Missing on Active Service.....

Attestation Papers.....

Declaration of change of name.....

Authority for special enlistments.....

Documents of re-enlisted men.....

Regimental Conduct Sheet.....

Compulsory Stoppages.....

Casualty Forms.....

Proceedings on discharge.....

Corps History Sheet.....

Date and No. of Deposit Receipt for Purchase Money and Amount.....

Parchment Certificate.....

Medical Report for Invalids.....

Medical History Sheet.....

Proceedings of Regt. Court Martial.....

Copies of Convictions by Civil Power.....

Company Conduct Sheet.....

Clothing Transfer Certificate.....

Inventory of Kit.....

Last Pay Certificate.....

A. F. B. 122. 1

*casualty  
orig - will - 1  
copy - 1 - P Card  
122-1  
122-1*

M. F. W. 62.  
50M-9-16.  
H. Q. 1772-39-935.

*MV  
30/7/20*

DISCHARGE DOCUMENTS

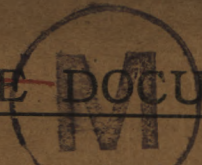

Name LEE WILLIAM GEORGE

Regt. No. 724138 Rank Pte.

Corps 21<sup>st</sup> Bn (Form 109<sup>th</sup> Bn)

*Killed in Action 17.1.17.*



18520

R. O. No.....

H. Q. No.....





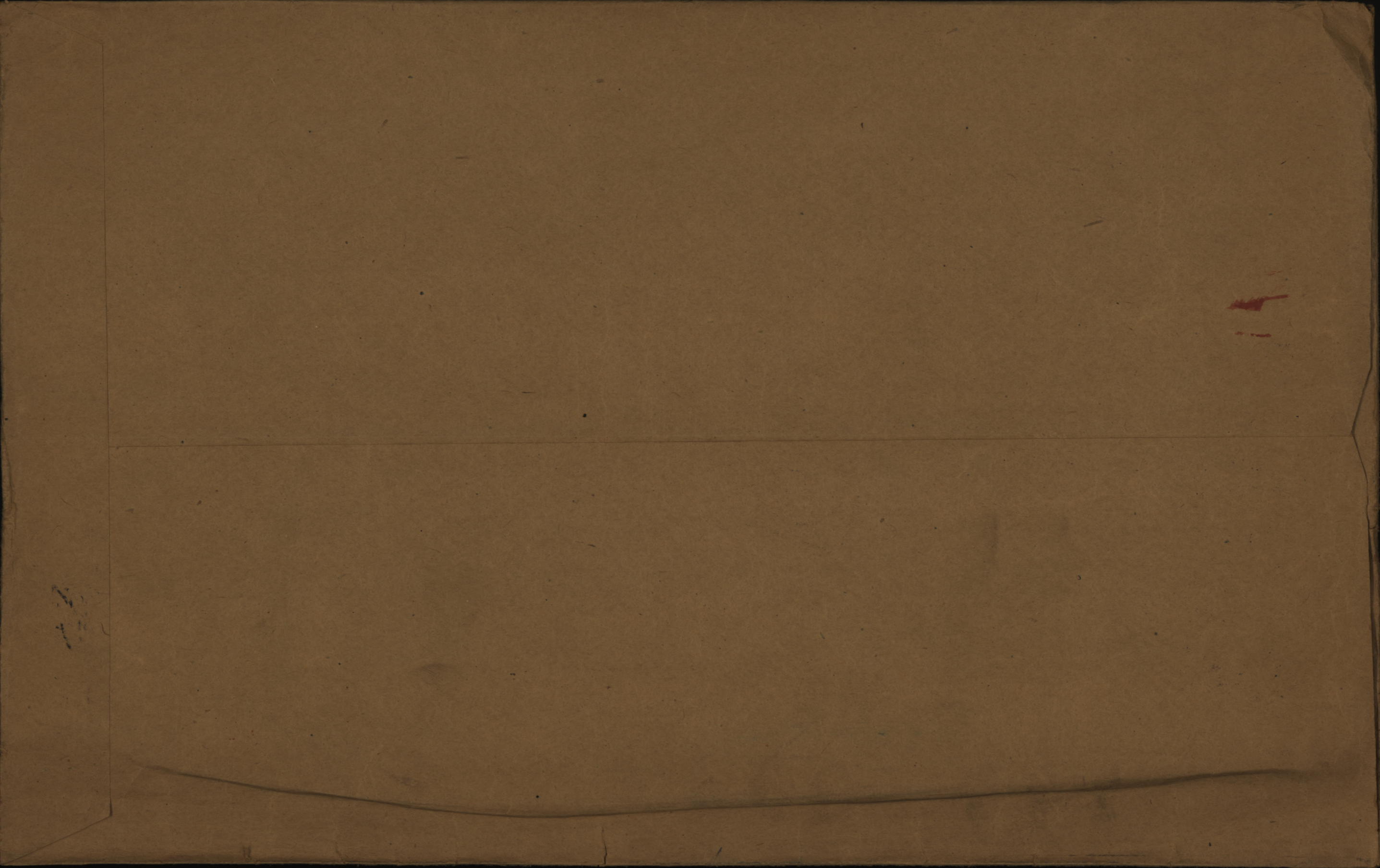



*WAC*

*B*

Number. *724138* Rank. *Pte*

Surname. *LEE*

Christian Name. *William George*

Unit. *21st An Cav Coy* Theatre of War. *France*

Date of Service. *6-10-16*

Remarks. *D*

Latest Address. *Mrs. Mary Louise Lee (W)*

*Baxley P.O.*

Roll No. *B. Page 4182* *Victoria Co. Ont.*

*V*



g 23131 Disp

MAY 27 1921



No. 724138. RANK

Ple

NAME

Lee. W.

G.

T. O. S. 23-3-16.

UNIT

109th Battalion

A. O. 111. 29. 3-16

M. D. 13

PAID FROM	PAID TO	SIG OR REC'T	PROMOTIONS, TRANSFERS, DISCHARGES, ETC.	
			PARTICULARS	AUTHORITY
1916 Mar. 23	1916. Mar 31	✓		
	April.	✓.		
	May.	✓.		
	June.	✓.		
	July.	✓.		

UNIT SAILED  
JUL 23 1916



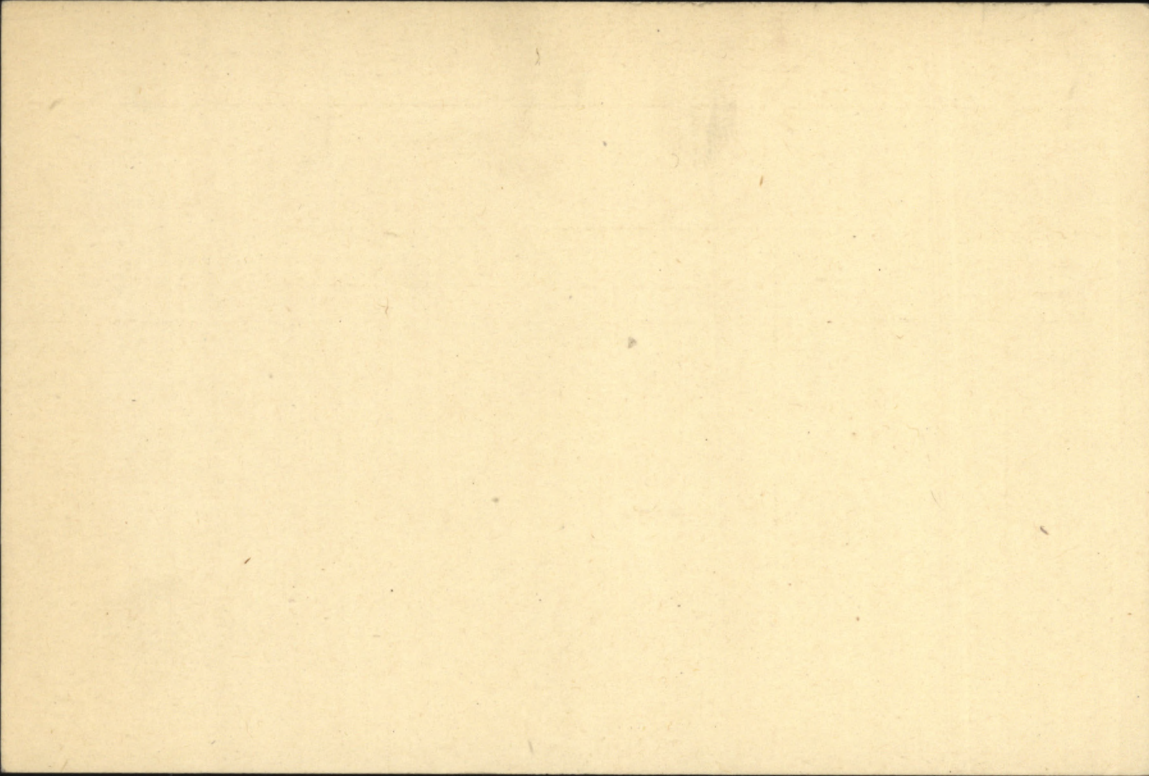



✓ *William George* ✓  
Lee, W.G. Pte. \*724138 C.E.F. 21st Bn. 649-L-5214 ✓

Medals &  
Decorations.

*not elig. for stars.*  
(Wife) Mrs. Mary Louise Lee,  
Bexley, P.O.  
Victoria, Co.,  
Ont.

P. & S.

(Wife) Same as above.

17255

*Serial No 462361*

Memorial  
Cross.

(Wife) Same as above.

Also:

(Mother) Mrs. Emma Lee,  
Woodville, Ont.  
Canada.

*mf* Dep. AUG 7 1920 *(W/C/17384)*  
Dep. AUG 7 1920 *(M/C/17380)*



Scroll Desc. DEC 22 1920 Reqn. No. 76017

~~1920~~ 24 Reqn. No. P8567

209

Mr. W.



SURNAME:

Lee

(6492-5214)

CARD NO.

CHRISTIAN NAMES

William George

FOLL

D

REGL. NO.

724138

RANK

Pte

UNIT

109th

Batt.

FORMER CORPS

45th Regt. (3 yrs)

NEXT OF KIN.

CHANGE OF ADDRESS

NAMES IN FULL

Lee, Mrs Mary Louise

RELATIONSHIP TO SOLDIER

Wife

ADDRESS

R. R no 2. Woodville, Ont.

COUNTRY OF BIRTH

Canada. Iwillimbury Tw Ont

DATE

Aug 6th 1889

PLACE OF ATTESTATION

Woodville, Ont.

DATE

Mar 23rd 1916

Sailed from Halifax Per S.S.

"Olympic" 23-7-16

L. L. 94504. M. & D. 6512

M. F. W. 22. 250M.-2-16. H. Q. 1772-39-339.



MARRIED

Yes.

SINGLE

WIDOWER

TRADE OR CALLING

Carpenter

RELIGION

Methodist

DESCRIPTION.

APPARENT AGE

26

YEARS

—

MONTHS

HEIGHT

5

FEET

7 1/4

INCHES

CHEST MEASUREMENT

37

INCHES

EXPANSION

3 1/2

INCHES

COMPLEXION

Dark

EYES

Blue

HAIR

Black

DISTINGUISHING MARKS

Scar on upper lip. Scar on front left thigh, Scar on inside right ankle.

MEDICAL EXAMINATION.

PLACE

Woodville

DATE

Mar 23rd 1916



REG'T L NO 724138  
H. Q. FILE NO. 649-

NAME

*Lee, William George*

RANK AND CORPS

*Pte. 21st. Bn. (form 109th)*

FOLLOWS
No.
FOLLOWS

CABLE

No.

DATE

NATURE OF CASUALTY

*08078 26-1-17*  
*A. F. B 2090a*  
*Rouen. 22-1-17.*

*"?"*  
*Killed in action Jan. 17th 1917. ✓*  
*Killed in action Jan. 17th 1917.*  
*Dec. 14-3-17.*



LIST No

HOSPITAL

DATE OF  
ADMISSION

REMARKS

A425 Rep from Base 17-1-17 Killed in Action



Name LEE William George  
Rank Private

Reg. No. 724138

Unit 21st Battalion

Next of Kin Canada

25-P-1391

Date	Movement	Place	Casualty	List No.	Notified N/K O.	W.O. List
17-1-17	Reported From The Base KILLED IN ACTION		A425 O.8078	27-1-17		
	John					







Surname	Christian Name or Names	Reg. No.
Lee	W.G.	724138
Rank	Unit	Co. Troop Batty.
Pte	21st Bn	
Hospital		Date of Admission

Transferred

Hosp.

Hosp.

Hosp.

Hosp.

Diagnosis

(1)  
Later Diagnosis (if changed)

(2)

(3)

Additional Diagnosis: if more than one state present

Killed in Action 17-1-17

DISPOSITION

Date

C.I. 27-1-17 A425 R.F.B. REMARKS

A.M.D. 2 DEPT.  
Bch. of D.G.M.S. O.M.F.C. London.

EPITOME OF HOSPITAL TREATMENT.

Hospital

Adm.

1.

2.

3.

4.

5.

6.

7.



Lee, W.G. Pte. 724138 21st Battalion.

Will detached by Paymaster, 109th Batt'n. C.E.F.

H. J. Williamson (Capt)  
P.M. 109th Batt'n C.E.F.

54585

- 20 -

Perforated sheet for Will from Pay Book of Reg.

No. 724138

Name William George Lee

Unit "C" Coy. 109th Bn. Can. Inf

Military Will.

I give and bequeath all my personal belongings and effects to my wife Mrs. Mary Louisa Lee, Woodville, Ontario Canada.

W. G. Lee  
H. J. Williamson  
Signature William G. Lee

Rank and Regt Pte 109 Bn C.I.

Date October 1st 1916



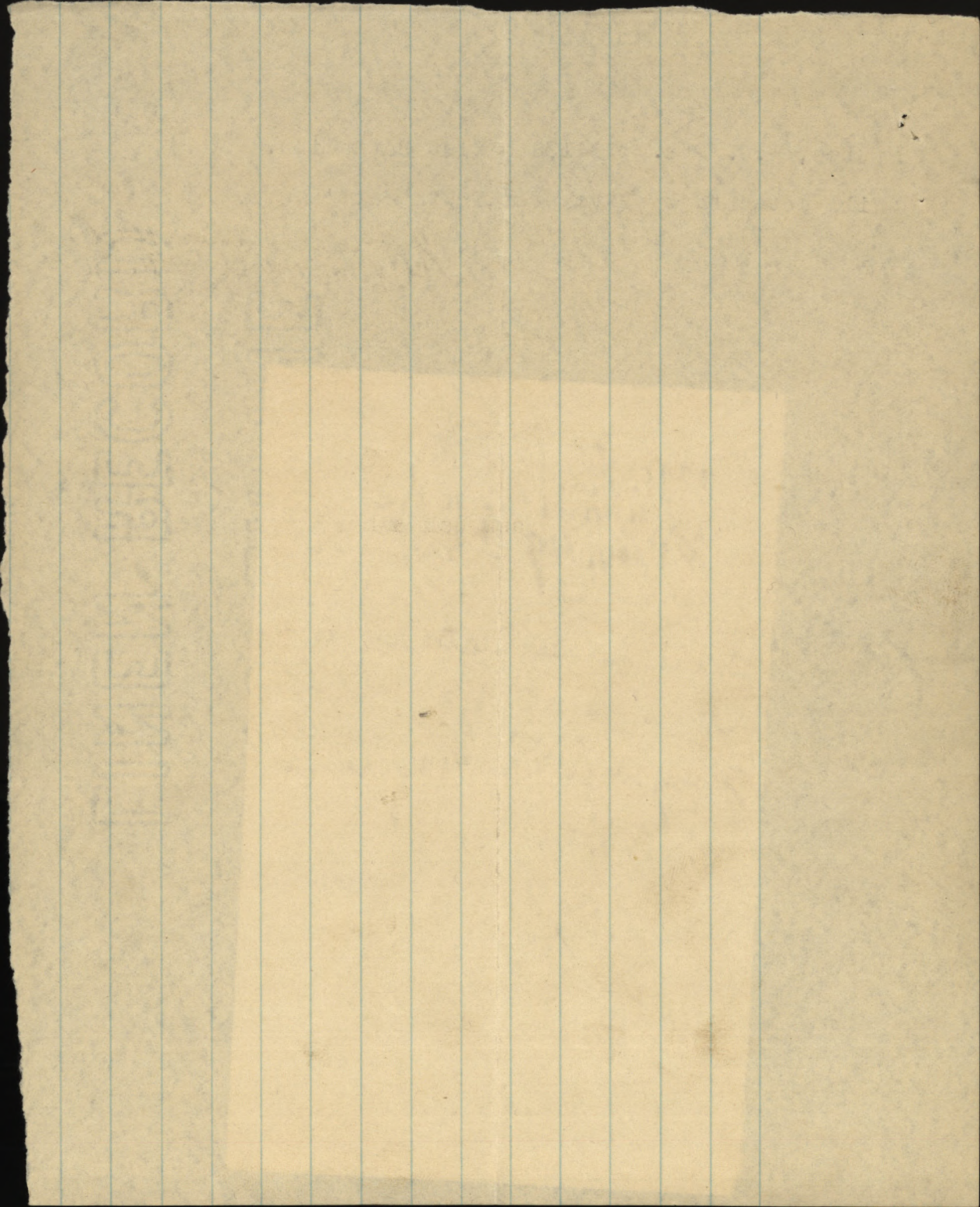



Fill in Only.—Unit, Number, Rank and Name.

M. F. W. 54.  
150M. 10-15.  
H.Q. 1772-39-920.

# Casualty Form—Active Service.

Unit, Regiment or Corps 109th OVERSEAS BATTALION, C. E. F.

Regimental No. 24138 Rank Private Name Lee William George

Enlisted (a) 23.3.16 Terms of Service (a) D of W Service reckons from (a) 23.3.16

Date of promotion to present rank } \_\_\_\_\_ Date of appointment to lance rank } \_\_\_\_\_ Numerical position on roll of N. C. Os. } \_\_\_\_\_

Extended \_\_\_\_\_ Re-engaged \_\_\_\_\_ Qualification (b) Carpenter

CERTIFIED CORRECT.  
22 OCT. 1916  
CAN. RECORDS, LONDON

Report		Record of promotions, reductions, transfers, casualties, etc., during active service, as reported on Army Form B. 213, Army Form A. 36, or in other official documents. The authority to be quoted in each case.	Place	Date	Remarks taken from Army Form B. 213, Army Form A. 36, or other official documents.
Date	From whom received				
			Halifax	24.7.16	
			Liverpool	31.7.16	
Transferred for Overseas Service with <u>21st Batt</u> <u>OCT 5 1916</u> <u>No. 279</u> <u>Capt.</u>					
	C.B.D.	Arrived & Taken on Strength	C.B.D.	6/10.	<u>ADJUTANT</u> <u>109th Overseas Battalion, C. E. F.</u>
	Do.	Left for unit.	en route.	20/10.	<u>Pl. II. O. 58. 9/9-10-16.</u> <u>N. R. 2a</u> <u>10.</u>
	21st BATTALION	Joined unit.	21st BATTALION	22/10.	<u>CAPTAIN,</u> <u>ADJUTANT,</u> <u>109TH BATTALION CAN. INFANTRY.</u>
	Do	KILLED IN ACTION	In the Field	17/11/17	<u>B. 213. 2/10.</u> <u>Letter 21/1204 d/18-1-17.</u> <u>Adj. Can Sec K.I. 137/2970.</u> <u>Pl. II O. q. 23/1. D.C.S. 256 d/23-1-17.</u>
<u>Whogau</u> <u>Canadian</u> <u>Capt. for Lt.-Col., A. A. G.</u> <u>Section, G. H. Q. 3rd Echelon, B. E. F.</u>					

(a) In the case of a man who has re-engaged for, or enlisted into Section D. Army Reserve, particulars of such re-engagement or enlistment will be entered.  
(b) e.g. Signaller, Shoening Smith, etc., etc., also special qualifications in technical Corps duties. [P.T.O.]



Report		Record of promotions, reductions, transfers, casualties, etc., during active service, as reported on Army Form B 213; Army Form A. 36, or in other official documents. The authority to be quoted in each case.	Place	Date	Remarks taken from Army Form B. 213, Army Form A. 36, or other official documents.
Date	From whom received				



ORIGINAL <sup>724138</sup> ORIGINAL

# MEDICAL HISTORY SHEET.

Surname Lee Christian Name William George

Examined { on 23 day of March 1916  
 at Woodville

Approved by J. McCulloch Capt.

Birthplace { City or Town Swallowburgh  
 County York, Ontario

Rank Medical Officer M.O.  
109th Overseas Battalion, C. E. F.

Apparent age 26 years

Trade or occupation Carpenter

Height 5 Feet 7 1/4 Inches

Weight 135 Lbs.

Chest measurement { Minimum 35 1/2 inches  
 Maximum expansion 37 inches

Physical development Good

Small-Pox Marks None

Vaccination Marks { Arm Right None Left One  
 Number One

When Vaccinated last March 23<sup>rd</sup> 1916

(a) Marks indicating congenital peculiarities or previous disease None

(b) Slight defects but not sufficient to cause rejection None

Date.	Fit or Unit.	EXAMINED FOR RE-ENGAGEMENT.

Date.	Result.	VACCINATIONS.
27.3.16	Nil	J. McCulloch M.O.
11.4.16	Good	J. McCulloch M.O.

Date.	Result.	ANTI-TYPHOID INOCULATIONS, ETC.
9.5.16	Good	J. McCulloch M.O.
25.5.16	"	J. McCulloch M.O.
4.6.16	"	J. McCulloch M.O.
14.9.16	"	H. Boyd M.O.

Enlisted on 23 day of March 1916 at Woodville

	CORPS.	REG'TL NUMBER.	HABITS.	DATE.
Joined on enlistment	<u>109<sup>th</sup> Bn. C.E.F.</u>	<u>724138</u>		<u>23.3.16.</u>
Transferred to	<u>21st Bn</u>			

### EXAMINED OR DISCHARGED BY A MEDICAL BOARD.

STATION.	DATE.	DISEASE.	RESULT.

N. B.—This sheet to be disposed of in accordance with instructions in the Regulations for Army Medical Service, on the man becoming non-effective; the date and cause being stated on next page.







A.C. Rank \_\_\_\_\_ Name LEE, William George. Reg'l No. 724138  
 Unit 109th. Bn. If in perm. Corps }  
 What Unit? } Married or Single Married.  
 Place and Date of Enlistment Woodville, Ont. Mar. 23rd. 1916. Place of Birth Williamburg Tp. Williamsburg, York Co. Ont.,  
 Name and Address, Next-of-Kin Mrs Mary Louise Lee. Relationship Wife.  
R.R. 2. Woodville, Ont., Relationship Wife.  
 Assigned Pay Monthly \$ \_\_\_\_\_ Payable to \_\_\_\_\_ Relationship \_\_\_\_\_  
 Separation Allowance \$ \_\_\_\_\_ Payable to \_\_\_\_\_ Relationship \_\_\_\_\_

N/E. R.B. No. \_\_\_\_\_  
 File R.L. 25-L-1391  
 Category K.A.

N.E. R B No 2

Discharge, Date and Place 1917 Reason \_\_\_\_\_ Character R.L. 25 L. 1391

H. W. & V., Ltd.—7165-16.

Report.		Record of promotions, reductions, transfers, casualties, etc., during active service. The authority to be quoted in each case.	Place.	Date.	REMARKS. Taken from Official Documents.
Date.	From whom received.				
		Arrived in England per H. M. T. 2810		31-7-16	
5-10-16	109 <sup>th</sup> Bn	S.O.S. to 21 <sup>st</sup> Batta	Bramshill	5-10-16	P <sup>l</sup> II. 20.279
9-10-16	21 <sup>st</sup> B'n	Taken on strength.	Field	6-10-16	" II 58.
23/1/17	"	Killed in Action	"	17-1-17	" 9.
27/1/17	"	do	"	17-1-17	GRA 425 ON

A.F.B. 103 CHECKED  
 14 OCT 1916







## SEPARATION ALLOWANCE

OVERSEAS CONTINGENTS

Sheet No. 2.

*Mary L. Lee**Wife*  
PAYMENTS.

Name of Soldier

*Lee Wm Geo*

L. L. Job 310.—Req. 6574.

*Pt 72413P*

Month.	Year.	Cheque No.	Amt.	Remarks.
April	1916	<i>S2198</i>	<i>25</i>	<i>25</i>
May		<i>W1812</i>	<i>20</i>	<i>20</i>
June		<i>S8304</i>	<i>20</i>	<i>20</i>
July		<i>G10549</i>	<i>20</i>	<i>20</i>
Aug.		<i>D11763</i>	<i>20</i>	<i>20</i>
Sept.		<i>61676</i>	<i>20</i>	<i>20</i>
Oct.		<i>H 14431</i>	<i>20</i>	<i>20</i>
Nov.		<i>T23300</i>	<i>20</i>	<i>20</i>
Dec.		<i>T25956</i>	<i>20</i>	<i>20</i>
Jan.	1917	<i>Z29364</i>	<i>20</i>	<i>20</i>
Feb.		<i>Z32287</i>	<i>20</i>	<i>20</i>
March		<del><i>Z31241</i></del>	<del><i>20</i></del>	<i>20 235241. Cancelled</i>
April				<i>225.75 Acct. closed. Pension granted 18/1/17. W.P. 15/3/17.</i>
May				
June				
July				
Aug.				
Sept.				
Oct.				
Nov.				
Dec.				
Jan.	1918			
Feb.				
March				
April				
May				
June				
July				

ACCOUNT CLOSED

DATE.....PER.....*W*.....



MILITIA AND DEFENCE  
**SEPARATION ALLOWANCE**  
 OVERSEAS CONTINGENTS

Sheet No. 2 (Contd.)

Name of Soldier .....

**PAYMENTS.**

Month.	Year.	Cheque No.	Amt.	Remarks.
Aug.	1918			
Sept.				
Oct.				
Nov.				
Dec.				
Jan.	1919			
Feb.				
March				
April				
May				
June				
July				
Aug.				
Sept.				
Oct.				
Nov.				
Dec.				
Jan.	1920			
Feb.				
March				
April				
May				
June				
July				
Aug.				
Sept.				
Oct.				
Nov.				



23-3-16

MILITIA AND DEFENCE

## SEPARATION ALLOWANCE

M. F. W. 11.  
50m.-4-16.  
H. Q. 1772-39-818.Name *Mary L. Lee*Address *R. M. D # 2,**Woodville Ont**(E 1/2 Lot 7. Conn 1. Eldon Tp.)*

Relation to Soldier

wife, child or mother

} *Wife*Name of Soldier *Lee. Wm Geo.*Regtl. No. *724128*Rank *Pte*Corps *109th Batta*

To what Corps belonging

when called out

## PAYMENTS

Month	Year	Cheque No.	Amt.	REMARKS
Aug.	1914			
Sept.				
Oct.				
Nov.				
Dec.				
Jan.	1915			
Feb.				
March				
Apl.				
May				
June				
July				
Aug.				
Sept.				
Oct.				
Nov.				
Dec.				
Jan.	1916			
Feb.				
March				

ACCOUNT CLOSED  
DATE..... PER *W*





Handwritten markings in the center of the page, possibly a signature or initials, which are faint and difficult to decipher.

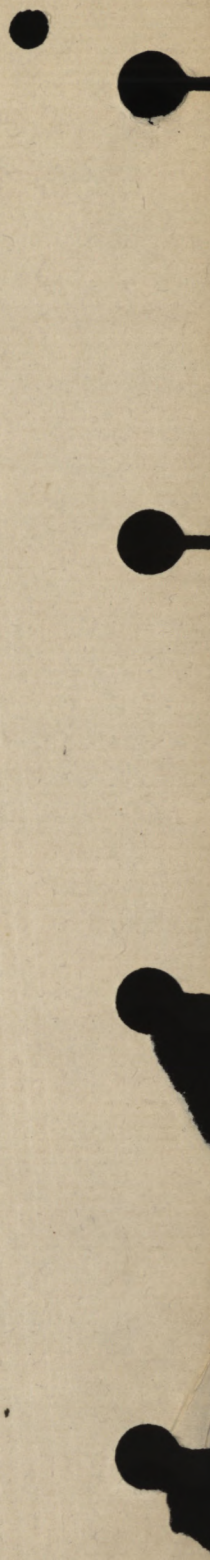



582

# ASSIGNED PAY

OVERSEAS CONTINGENTS

Sheet No. 2.

*Mrs Mary Louise Lee*

Name of Soldier

*Lee, W. George*

L. L. Job 310.—Req. 6574.

## PAYMENTS.

*724138 - Pte - 109 Par.*  
*\$20* **AUG 1 1916** *Remarks "6 leaf"*

Month.	Year.	Cheque No.	Amt.	Remarks.
April	1916			
May				
June				
July				
Aug.		<i>A15659</i>	<i>15</i>	
Sept.		<i>W 18161</i>	<i>25<sup>25</sup></i>	
Oct.		<i>W 23333</i>	<i>20</i>	<i>20 in future.</i>
Nov.		<i>Z 26988</i>	<i>20</i>	
Dec.		<i>S. 29898</i>	<i>20</i>	
Jan.	1917	<i>A41460</i>	<i>20</i>	<i>20<sup>00</sup> account closed has</i>
Feb.				
March				
April				
May				
June				
July				
Aug.				
Sept.				
Oct.				
Nov.				
Dec.				
Jan.	1918			
Feb.				
March				
April				
May				
June				
July				

*Pension Granted 18/1/17 1/2 - 15/3/17*

F. X. Rend. Date	<i>9/1/17</i>	By	<i>[Signature]</i>
E.F.X. " Date	<i>15/3/17</i>	By	<i>[Signature]</i>



MILITIA AND DEFENCE  
**ASSIGNED PAY**  
 OVERSEAS CONTINGENTS

Sheet No. 2 (Contd.)

Name of Soldier \_\_\_\_\_

**PAYMENTS.**

Month.	Year.	Cheque No.	Amt.	Remarks.
Aug.	1918			
Sept.				
Oct.				
Nov.				
Dec.				
Jan.	1919			
Feb.				
March				
April				
May				
June				
July				
Aug.				
Sept.				
Oct.				
Nov.				
Dec.				
Jan.	1920			
Feb.				
March				
April				
May				
June				
July				
Aug.				
Sept.				
Oct.				
Nov.				



MILITIA AND DEFENCE  
 ASSIGNED PAY  
 OVERSEAS CONTINGENTS

581

*L. R.*

To Whom *Mrs Mary Louise Lee*  
 Address *R.R. # 2*  
*Woodville Ont.*

*Wife*

By Whom Assigned *Lieut. W. George*

Regtl. No. *724138*

Rank *Pte.*

Corps *109<sup>th</sup> Bn "6 Coy"*

Rate *\$20<sup>00</sup>* **AUG 1 1916**

PAYMENTS

Month	Year	Cheque No.	Amt.	REMARKS
Aug.	1914			
Sept.				
Oct.				
Nov.				
Dec.				
Jan.	1915			
Feb.				
March				
April				
May				
June				
July				
Aug.				
Sept.				
Oct.				
Nov.				
Dec.				
Jan.	1916			
Feb.				
March				

*Stop payments*  
*Feb 1/17*  
*3m. 31/1/17 J.L.F.*  
*27/2/17*

*Killed in action Jan 17/17 6-h. (4)*  
*1-27-17, 2.A.13.*  
*C.F.L. 8/2/17*



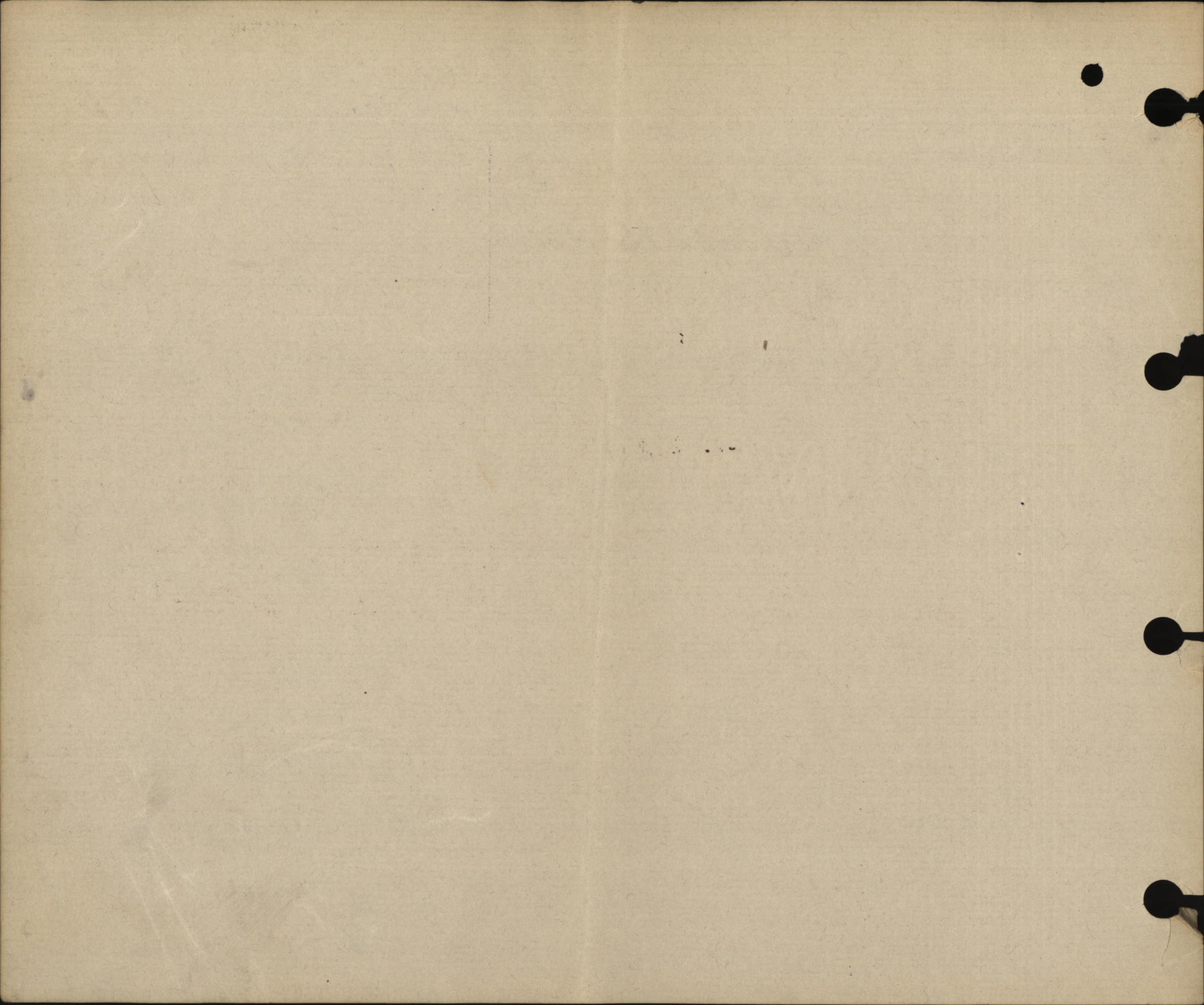



Register No. DL 228

WAR SERVICE GRATUITY  
TO  
DEPENDENTS OF DECEASED SOLDIERS

A.P. File No. 10839 W-66

Regt'l No. 724138 Name Wm. Geo. Lee  
(Christian Name) (Surname)  
Unit 21Bn Rank 109Bn Date of enlistment.....  
Date of casualty 17/1/17 B.P.C. File No. 10324  
Was service performed overseas? yes

DEPENDENT

Name Mrs Mary L. Lee Relationship Widow  
Address Cobocouk P.O.  
Victoria Co.  
Ont

Amount of Special Pension Bonus \$ 64 Abstracted by M. Wilson

Eligible for Gratuity ..... \$ 180.00  
Less amount of Special Pension Bonus paid..... \$ 64.00  
Less Debit Balance of S. A. or A.P..... \$ —  
Total deductions \$ 64.00  
Balance due \$ 116.00

Cheque No. 91892006 Date issued 17/7/40

Clerk M North

REMARKS :  
.....  
.....  
.....  
.....

Audited by  
Goldman  
Date 17.7.20 \$116

M.F.W. 2652  
25M-6-20.  
H.Q. 1772-39-1473

19.21-27



# POST DISCHARGE PAY OFFICE

Three months pay and allowances after discharge.

Name

Surname

Christian Name

Regimental Number

Rank

Address (in full)

Unit

Original Unit

District where paid

Date of Discharge

P. D. P. Filing Number

Rates:—Regimental pay \$ \_\_\_\_\_ per diem; Field Allowance \$ \_\_\_\_\_ per diem. Separation Allowance \$ \_\_\_\_\_ per month.

LL 53961—M. & D. 9721

Total Credits 91 days	FIRST PAYMENT			SECOND PAYMENT			FINAL PAYMENT			Balance Overpayments to be Recovered	Total Amount Paid
	Cheque No. A	Date	Amount 30 days	Cheque No. B	Date	Amount 30 days	Cheque No. C	Date	Amount 31 days		

M. F. W. 127  
 300M-1-19  
 1772-39-1140

Remarks:



P. 559.  
MARRIED OR SINGLE

*Married*

PLACE OF BIRTH

*Livillingsburg Ont*

NAME AND ADDRESS OF NEXT OF KIN

*Mary Louise Lee  
RR 2 Woodville Ont*

RELATIONSHIP OF NEXT OF KIN

*Wife*

NAME AND ADDRESS OF NEXT OF KIN

RELATIONSHIP OF NEXT OF KIN

SEPARATION ALLOWANCE MONTHLY \$

EFFECTIVE (DATE)

PAYABLE TO

RELATIONSHIP OF DEPENDANT

CASUALTIES, PROMOTIONS, &c.

PARTICULARS	EFFECTIVE DATE	AUTHORITY
<i>Killed in Action</i>	<i>17/1/17</i>	<i>CPA-425</i>

ADMISSIONS TO HOSPITAL, &c.

DATE ADMITTED	DATE DISCHARGED	V. OR A.	NAME OF HOSPITAL

DATE	PAY				FIELD ALLOWANCE				WORKING OR SPECIAL PAY				ASSIGNED PAY CREDITS	OTHER CREDITS	TOTAL CREDITS	ACQUITTANCE ROLLS								
	NO. OF DAYS	RATE	AMOUNT		NO. OF DAYS	RATE	AMOUNT		NO. OF DAYS	RATE	AMOUNT					1		2		3				
			\$	C.			\$	C.			\$	C.				No.	DATE	No.	DATE	No.	DATE	No.		
<i>July 31</i>															10	10								
<i>Aug 31</i>	<i>31</i>	<i>1.00</i>	<i>31</i>		<i>31</i>	<i>10</i>	<i>310</i>								<i>34</i>	<i>10</i>	<i>23</i>	<i>28/16</i>						
<i>Sept. 30</i>	<i>30</i>		<i>30</i>				<i>3</i>								<i>33</i>		<i>54</i>	<i>31/18/16</i>	<i>86</i>	<i>15/16</i>				
<i>Oct. 1-5</i>			<i>5</i>				<i>50</i>								<i>5</i>	<i>50</i>								
<i>" 6-31</i>			<i>26</i>		<i>26</i>		<i>260</i>								<i>28</i>	<i>60</i>						<i>1339</i>	<i>17/10 C.B.</i>	
<i>1/30</i>																							<i>126</i>	<i>30-9 109</i>
<i>11/30</i>	<i>30</i>		<i>30</i>		<i>30</i>		<i>3</i>								<i>33</i>									
<i>12/31</i>	<i>31</i>		<i>31</i>		<i>31</i>		<i>310</i>								<i>34</i>	<i>10</i>	<i>1806</i>	<i>27/11</i>						
			<i>15</i>	<i>30</i>			<i>15</i>	<i>30</i>																
<i>1919</i>																								
<i>Checked</i>	<i>24</i>		<i>31</i>		<i>31</i>		<i>34</i>	<i>10</i>							<i>34</i>	<i>10</i>	<i>1872</i>	<i>17/12</i>						
<i>W. E. June 14</i>															<i>15</i>	<i>40</i>	<i>15</i>	<i>40</i>						
<i>1914</i>																								
<i>aug</i>																								

Statement of  
JUL 12 1917  
Account rendered

Case A.P. (12000) In agreement with Ottawa S  
HQ 593-1-12 D. 15/2/17.



PROMOTIONS, &c.		
EFFECTIVE DATE	AUTHORITY	
17/1/17	C.A. 425 27/1/17	

REG'L. No. 724138 RANK Pte NAME Lee William George  
 IF IN PERMT. CORPS | UNIT 109<sup>th</sup> Bn TRANSFERRED TO 21<sup>st</sup> Bn DATE 5/10/16 AUTHORITY 80279  
 WHAT UNIT

PERMANENT FORCE ALLOWANCES TRANSFERRED TO N.E.Br. DATE 18/1/17 AUTHORITY A.425 27/1/17  
 PLACE OF ATTESTATION Woodville Ont TRANSFERRED TO \_\_\_\_\_ DATE \_\_\_\_\_ AUTHORITY \_\_\_\_\_  
 DATE OF ATTESTATION Mar. 23 - 1916 TRANSFERRED TO \_\_\_\_\_ DATE \_\_\_\_\_ AUTHORITY \_\_\_\_\_



ASSIGNED PAY MONTHLY \$ 20<sup>00</sup> DATE EFFECTIVE Aug 1<sup>st</sup> 1916  
 PAYABLE TO Mrs Mary Lee Woodville Ont RELATIONSHIP wife

ASSIGNED PAY MONTHLY \$ \_\_\_\_\_ DATE EFFECTIVE \_\_\_\_\_  
 PAYABLE TO \_\_\_\_\_ RELATIONSHIP \_\_\_\_\_

STOP-PAYMENT FORM (ASSIGNED PAY) RENDERED (DATE) 30/1/17 EFFECTIVE 1/2/17 REASON Killed in Action 17/1/17 B.O.G. 23/1/17 C.A. 425. 27/1/17.

DISCHARGE DATE AND PLACE \_\_\_\_\_ REASON AND AUTHORITY \_\_\_\_\_  
 ACCOUNT TRANSFERRED TO NON-EFFECTIVE BRANCH (DATE) 1/2/17 18.1.17

Entered on N.E. Card Index...  
 Checked by H. Elliottson

ACQUITTANCE ROLLS					
2		3		4	
No.	DATE	No.	DATE	No.	DATE

CASH PAYMENTS				ASSIGNED PAY	OTHER CHARGES	TOTAL DEBITS	BALANCE		PAY WITHHELD OR DEFERRED	PAY AVAILABLE FOR ISSUE	REMARKS
1	2	3	4				CREDIT	DEBIT			
				<u>06</u>							
								<u>1010</u>			
	<u>973</u>			<u>20</u>		<u>2973</u>	<u>1447</u>				
	<u>244</u>	<u>730</u>		<u>20</u>		<u>2974</u>	<u>1773</u>				
				<u>20</u>		<u>20</u>	<u>323</u>				<u>80279 Jan 21<sup>st</sup> Bn 5/10/16</u>
			<u>436</u>			<u>923</u>	<u>2260</u>				
			<u>484</u>								
		<u>262</u>		<u>20</u>		<u>2262</u>	<u>3298</u>				
	<u>872</u>			<u>20</u>		<u>2872</u>	<u>3836</u>				
	<u>262</u>			<u>20</u>	<u>1540</u>	<u>4064</u>	<u>3182</u>				<u>Overcredited 14 days pay Jan 1/17</u>
	<u>262</u>						<u>3182</u>				<u>Transfd to N.E.Br. 18/1/17</u>
							<u>4422</u>				<u>C.P.M. ruling 288d. 18/6/17</u>
											<u>To Ottawa for settlement 30/7/17 &amp; Nov 1452</u>

with Ottawa slip.  
 1/17.







